UNLV | STUDENT WELLNESS

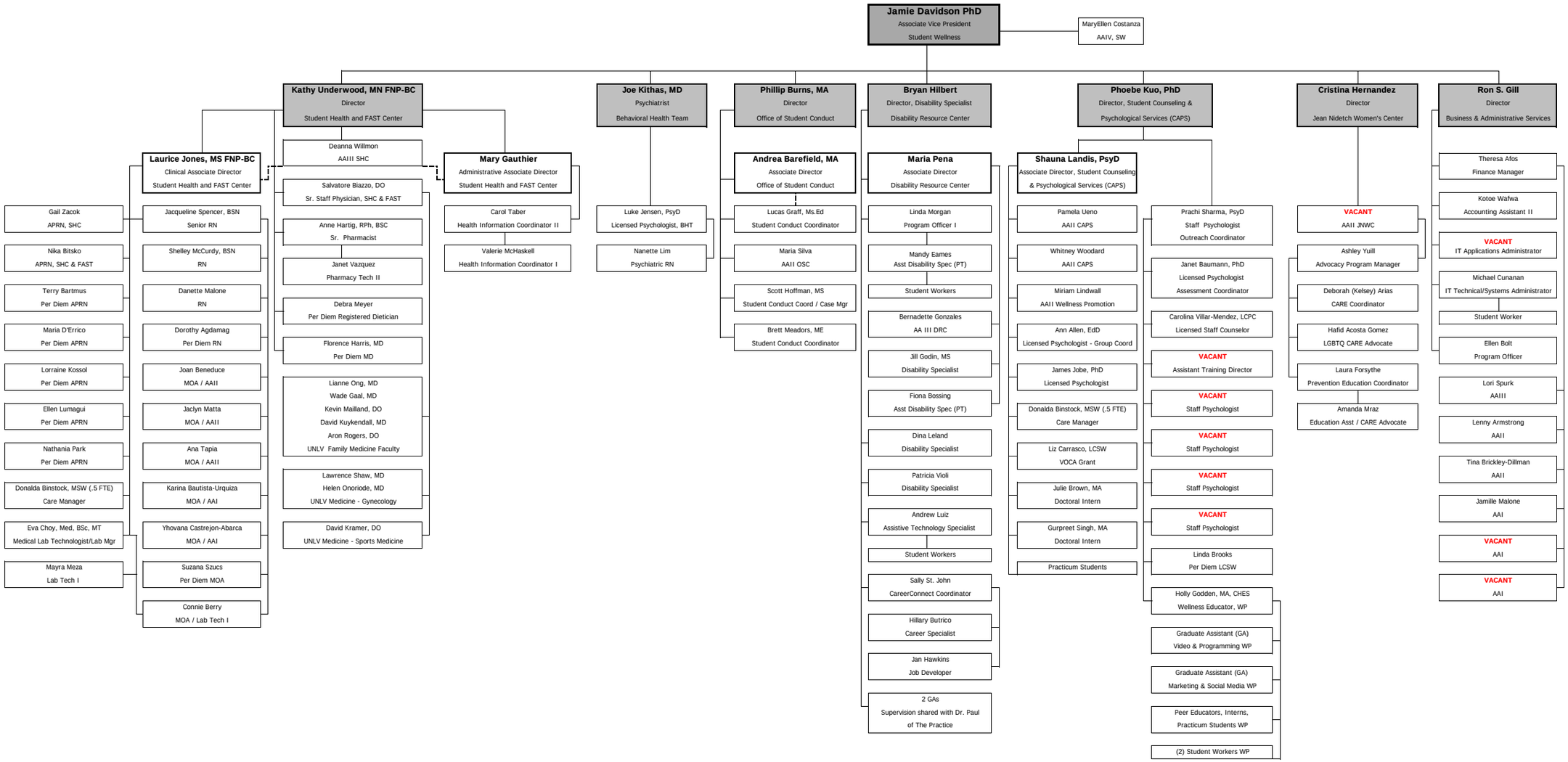


1/1/2018