UNLV Controller's Office
July 2016
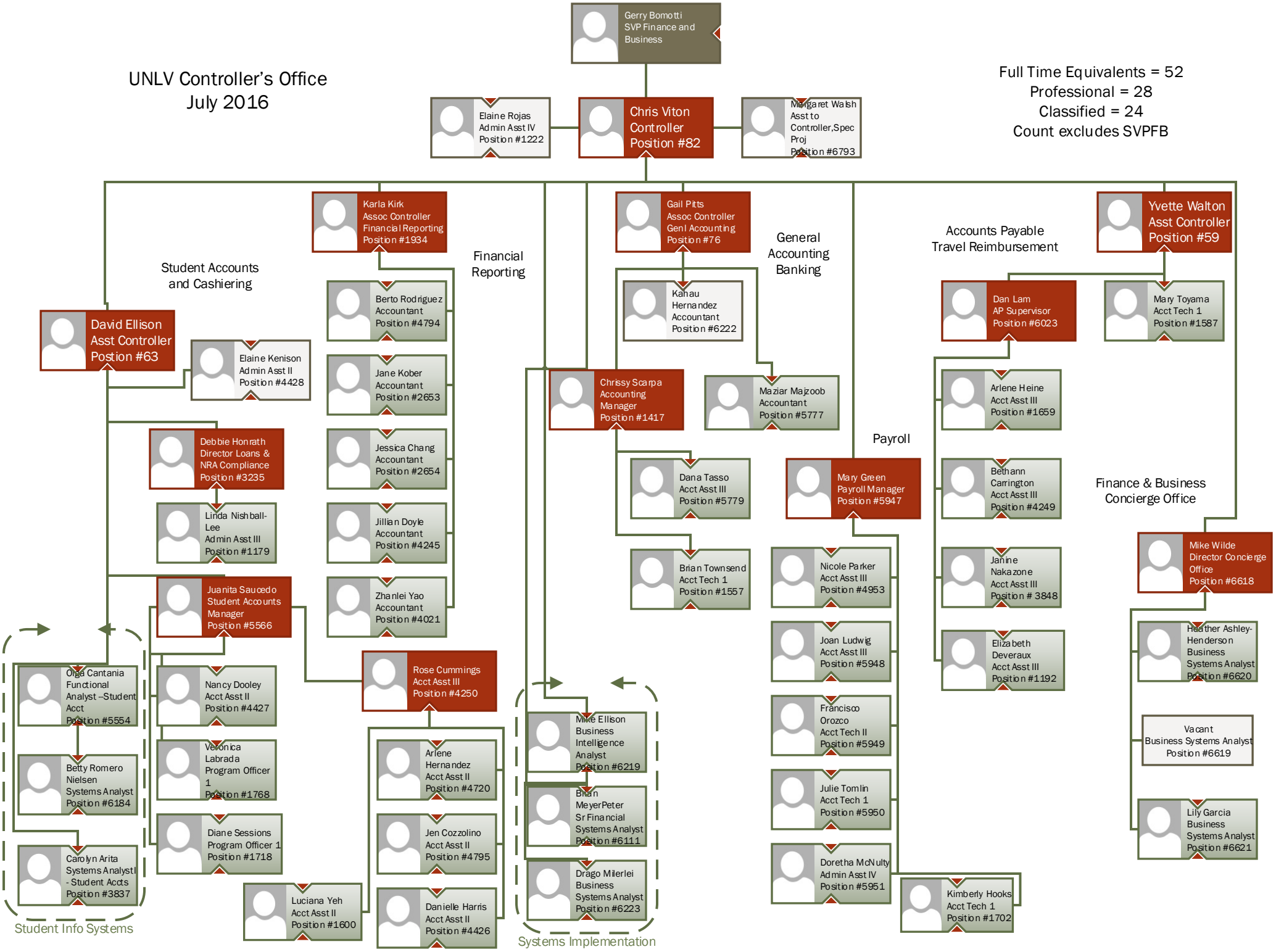
Full Time Equivalents = 52
Professional = 28
Classified = 24
Count excludes SVPFB