

**UNLV** | LEE  
BUSINESS SCHOOL

**DEVELOPING BUSINESS LEADERS**

**DRIVING SOCIAL MOBILITY**

**AND**

**ENGAGING COMMUNITIES**





**AACSB**  
ACCREDITED

COLLEGE OF  
BUSINESS



**TOP 100**

PART-TIME MBA PROGRAM

— 2025 U.S. NEWS & WORLD REPORT

**POINTS OF PRIDE**

**R1 RESEARCH ENVIRONMENT**



**STRONG INDUSTRY PARTNERSHIPS**

**TOP 5 MOST DIVERSE CAMPUSES IN THE COUNTRY**

— 2025 U.S. NEWS & WORLD REPORT



## WHY STUDY AT LEE BUSINESS SCHOOL?

Graduate students at Lee Business School gain the benefits of studying business at an R1 research university within one of the world's most dynamic global markets. Our programs offer access to diverse perspectives, applied learning opportunities, and strong connections with employers across the region and beyond.

**CAREER-FOCUSED CURRICULUM**



**7** MASTER'S DEGREES & DUAL-DEGREE OPTIONS

**200+** GRADUATE-LEVEL BUSINESS COURSES

**GRADUATE ASSISTANTSHIPS & PROFESSIONAL EXPERIENCE**



**\$1 million**

IN ANNUAL SCHOLARSHIP SUPPORT FOR BUSINESS STUDENTS

**600+** GRADUATE BUSINESS STUDENTS

**30,000+** BUSINESS ALUMNI NATIONWIDE

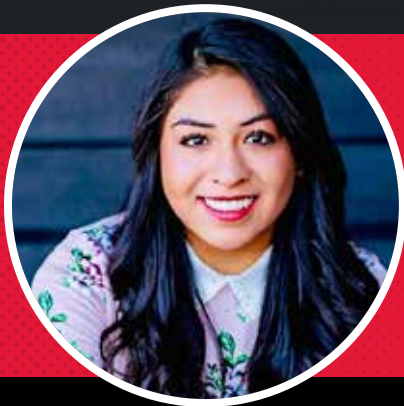

"Technology has become the driving force of innovation and change in the business environment. The MIS program at UNLV teaches us how to utilize technology effectively to solve complex business problems and prepares us to be strong industry leaders."

— **INGRID ZARATE**

Master of Science in Accounting MSA, 2021  
Ernst & Young, Assurance Staff

"Pursuing an MSA at UNLV was one of the greatest decisions I could have made. Not only did it prepare me with the necessary skills to succeed, but it also exposed me to many professional opportunities that helped me get ahead in my career."

— **ALI FARID**

Master of Science in Quantitative Finance, 2023  
Sahara Investment Group, Senior Analyst



# GRADUATE DEGREE & CERTIFICATE PROGRAMS

## DEGREE PROGRAMS

- Accounting **M.S.** ● ■ ▲
- Applied Economics & Data Intelligence **M.S.** ● ■
- Business Administration **Executive M.B.A.** ▲
- Online** Business Administration **M.B.A.** ● ■ ▲
- Dual** Business Administration **M.B.A./Civil & Environmental Engineering M.S.E.** ● ■
- Dual** Business Administration **M.B.A./Computer Science M.S.C.S.** ● ■ ▲
- Dual** Business Administration **M.B.A./Cybersecurity M.S.** ● ■ ▲
- Dual** Business Administration **M.B.A./Doctor of Dental Medicine D.M.D.** ●
- Dual** Business Administration **M.B.A./Doctor of Medicine M.D.** ●
- Dual** Business Administration **M.B.A./Healthcare Administration M.H.A.** ● ■ ▲
- Dual** Business Administration **M.B.A./Hotel Administration M.S.** ● ■
- Dual** Business Administration **M.B.A./Juris Doctor J.D.** ● ■ ▲
- Dual Online** Business Administration **M.B.A./Management Information Systems M.S.** ● ■ ▲
- Dual** Business Administration **M.B.A./Quantitative Finance M.S.** ● ■ ▲
- Online** Cybersecurity **M.S.** ● ■ ▲
- Online** Data Analytics **M.S.** ● ■ ▲
- Online** Management Information Systems **M.S.** ● ■
- Dual Online** Management Information Systems **M.S./Cybersecurity M.S.** ● ■ ▲
- Dual** Management Information Systems **M.S./Hotel Administration M.S.** ● ■
- Quantitative Business Economics **M.A.** ● ■
- Dual** Quantitative Business Economics **M.A./Mathematical Sciences M.S.** ● ■
- Quantitative Finance **M.S.** ●

## CERTIFICATE PROGRAMS

- Business Administration ● ■
- Online** Business Analytics ● ■ ▲
- Online** Cybersecurity ● ■ ▲
- Entrepreneurship & Innovation ● ■
- Management Information Systems ● ■



KEY

**ENTRY TERM:** Fall ● Spring ■ Summer ▲

**Dual** Dual Degree Program

**Online** Also Available Fully Online



# DEGREES FOR CPA, CMA & CFA CAREER PATHWAYS

## MASTER OF SCIENCE IN ACCOUNTING

The Master of Science in Accounting prepares students for careers in public accounting, auditing, taxation, corporate finance, and financial reporting. The program is designed for students seeking advanced professional skills and preparation for CPA and CMA certification pathways.

- **Delivery:** On-Campus
- **Credits:** 30–45 Credits (Depending on Prerequisites)
- **Certification Pathways:** CPA/CMA Aligned

### 2026–27 Tuition & Fee Estimates (Tuition Credits Only):

Nevada Resident:	\$11,497.50
Nonresident (Part-Time):	\$24,150.00
International:	\$31,686.50

*Tuition and fees are based on 30 credits and may vary for dual programs. These figures do not include prerequisite courses if required. These figures are estimates only. Tuition and fees are subject to change without notice. Visit [unlv.today/tuition-estimator](https://unlv.today/tuition-estimator) for more information.*

Learn more at [unlv.edu/accounting/ms-accounting](https://unlv.edu/accounting/ms-accounting).

## MASTER OF SCIENCE IN QUANTITATIVE FINANCE

The Master of Science in Quantitative Finance is a STEM-designated graduate program that integrates finance, mathematics, statistics, and programming. Designed for students seeking careers in investment analysis, financial modeling, asset management, and risk management, the program also supports CFA and FRM certification pathways.

- **Delivery:** On-Campus
- **Credits:** 30 Credits
- **STEM Designation:** Yes
- **Certification Pathways:** CFA/FRM Aligned

### 2026–27 Tuition & Fee Estimates (Tuition Credits Only):

Nevada Resident:	\$22,747.50
Nonresident (Part-Time):	\$35,400.00
International:	\$42,936.50

*Tuition and fees are based on 30 credits and may vary for dual programs. These figures do not include prerequisite courses if required. These figures are estimates only. Tuition and fees are subject to change without notice. Visit [unlv.today/tuition-estimator](https://unlv.today/tuition-estimator) for more information.*

Learn more at [unlv.edu/finance/ms-quantitative](https://unlv.edu/finance/ms-quantitative).



# DEGREES FOR ECONOMIC & ANALYTICS CAREERS

## MASTER OF SCIENCE IN APPLIED ECONOMICS & DATA INTELLIGENCE

The Master of Science in Applied Economics & Data Intelligence blends economic theory with statistical modeling, data analytics, and machine learning. The program prepares students for data-driven roles in finance, policy, business analytics, and research by teaching students how to translate economic insights into actionable decisions.

- **Delivery:** On-Campus
- **Credits:** 36 Credits
- **Focus Areas:** Data Analytics, Forecasting, Policy Analysis, Econometrics

### 2026–27 Tuition & Fee Estimates (Tuition Credits Only):

Nevada Resident:	\$13,797.00
Nonresident (Part-Time):	\$28,980.00
International:	\$44,080.50

*Tuition and fees are based on 30 credits and may vary for dual programs. These figures do not include prerequisite courses if required. These figures are estimates only. Tuition and fees are subject to change without notice. Visit [unlv.today/tuition-estimator](https://unlv.edu/tuition-estimator) for more information.*

Learn more at [unlv.edu/economics/ms-applied-economics](https://unlv.edu/economics/ms-applied-economics).

## MASTER OF ARTS IN QUANTITATIVE BUSINESS ECONOMICS

The Master of Arts in Quantitative Business Economics combines rigorous training in quantitative business economics with hands-on experience in econometric data analysis and analytical research. The program is ideal for students pursuing careers in business consulting, policy analysis, market research, data science, investment banking, and risk management.

- **Delivery:** On-Campus
- **Credits:** 30 Credits
- **STEM Designation:** Yes
- **Focus Areas:** Microeconomics, Macroeconomics, Econometrics, Quantitative Research

### 2026–27 Tuition & Fee Estimates (Tuition Credits Only):

Nevada Resident:	\$11,497.50
Nonresident (Part-Time):	\$24,150.00
International:	\$31,686.50

*Tuition and fees are based on 30 credits and may vary for dual programs. These figures do not include prerequisite courses if required. These figures are estimates only. Tuition and fees are subject to change without notice. Visit [unlv.today/tuition-estimator](https://unlv.edu/tuition-estimator) for more information.*

Learn more at [unlv.edu/economics/ma-economics](https://unlv.edu/economics/ma-economics).

# DEGREES FOR CYBER & IT LEADERSHIP



## MASTER OF SCIENCE IN CYBERSECURITY

The Master of Science in Cybersecurity equips students with the skills to protect, monitor, and secure digital infrastructures across industries. Coursework integrates systems security, network defense, risk management, and hands-on cyber operations to prepare students for high-demand cybersecurity roles.

- **Delivery:** On-Campus or Online
- **Credits:** 36 Credits
- **Focus Areas:** Network Security, Cyber Operations, Risk Analysis, Defense Strategies

### 2026–27 Tuition & Fee Estimates (Tuition Credits Only):

Nevada Resident: .....	\$24,597.00
Nonresident (Part-Time): .....	\$39,780.00

*Tuition and fees are based on 30 credits and may vary for dual programs. These figures do not include prerequisite courses if required. These figures are estimates only. Tuition and fees are subject to change without notice. Visit [unlv.today/tuition-estimator](https://unlv.today/tuition-estimator) for more information.*

Learn more at

[unlv.edu/information-systems/academics/ms-cybersecurity](https://unlv.edu/information-systems/academics/ms-cybersecurity).

## MASTER OF SCIENCE IN MANAGEMENT INFORMATION SYSTEMS

The Master of Science in Management Information Systems bridges business strategy with information technology. The program prepares students to design, manage, and optimize technology solutions in organizational environments, with emphasis on analytics, systems management, and IT leadership.

- **Delivery:** On-Campus or Online
- **Credits:** 36 Credits
- **STEM Designation:** Yes
- **Focus Areas:** Systems Design, IT Strategy, Data Analytics, Enterprise Technologies

### 2026–27 Tuition & Fee Estimates (Tuition Credits Only):

Nevada Resident: .....	\$17,397.00
Nonresident (Part-Time): .....	\$32,580.00
International: .....	\$77,964.00

*Tuition and fees are based on 30 credits and may vary for dual programs. These figures do not include prerequisite courses if required. These figures are estimates only. Tuition and fees are subject to change without notice. Visit [unlv.today/tuition-estimator](https://unlv.today/tuition-estimator) for more information.*

Learn more at

[unlv.edu/information-systems/academics/ms-mis](https://unlv.edu/information-systems/academics/ms-mis).



# DEGREES FOR MANAGEMENT & LEADERSHIP GROWTH

## MASTER OF BUSINESS ADMINISTRATION (MBA)

The Master of Business Administration (MBA) provides broad-based business education with options for career advancement, leadership development, and functional specialization. The program is designed for early- to mid-career professionals seeking strategic, analytical, and managerial skills that translate across industries.

- **Delivery:** On-Campus or Online
- **Credits:** 42 Credits
- **Ideal For:** Early- and Midcareer Professionals

### 2026–27 Tuition & Fee Estimates (Tuition Credits Only):

Nevada Resident:	\$20,296.50
Nonresident (Part-Time):	\$38,010.00
International:	\$65,721.75

*Tuition and fees are based on 30 credits and may vary for dual programs. These figures do not include prerequisite courses if required. These figures are estimates only. Tuition and fees are subject to change without notice. Visit [unlv.today/tuition-estimator](https://unlv.today/tuition-estimator) for more information.*

Learn more at [unlv.edu/business/graduate/mba](https://unlv.edu/business/graduate/mba).

## EXECUTIVE MASTER OF BUSINESS ADMINISTRATION (EMBA)

The Executive Master of Business Administration (EMBA) is a cohort-based leadership program designed for experienced managers, directors, and executives. Students develop strategic decision-making, communication, and leadership capabilities through applied coursework, case studies, and executive-level instruction.

- **Delivery:** On-Campus (Cohort Format)
- **Schedule:** Alternating Weekends
- **Credits:** 43 Credits
- **Ideal For:** Experienced Managers and Executives

### 2026–27 Tuition & Fee Estimates (Tuition Credits Only):

Nevada Resident:	\$51,576.00
Nonresident:	\$51,576.00

*Tuition and fees are based on 30 credits and may vary for dual programs. These figures do not include prerequisite courses if required. These figures are estimates only. Tuition and fees are subject to change without notice. Visit [unlv.today/tuition-estimator](https://unlv.today/tuition-estimator) for more information.*

Learn more at [unlv.edu/emba](https://unlv.edu/emba).

# GRADUATE STUDENT LIFE & RESOURCES

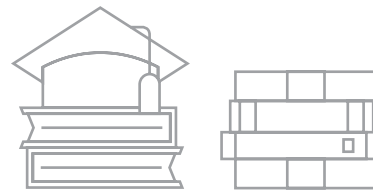

At UNLV, we're here to enrich your graduate school experience with resources that support your education, professional development, and mental and physical well-being. Learn more at [unlv.today/grad-perks](https://unlv.today/grad-perks).

## The Grad Academy

The Grad Academy is the central hub for professional and career development, helping graduate students build competencies for academic, career, and life success. Learn more at [unlv.today/grad-academy](https://unlv.today/grad-academy).

## Graduate Student Commons

The Gateway Graduate Commons and the Lied Graduate Commons are exclusive computer labs and study spaces for graduate and professional students. The Commons offers free access to meeting areas, kitchens, whiteboards, computers, a large-scale printer, and more.

- The BEH Graduate Commons is a central hub for community, study, and collaboration for graduate students in the Lee Business School. Learn more at [unlv.today/business-commons](https://unlv.today/business-commons).

UNLV Libraries provide graduate students with access to extensive research collections, technology, and study spaces that support advanced scholarship. Our libraries include group study rooms, nearly 600 computers, more than 1.2 million bound volumes, 192,000 journals and serials, and over 1.7 million e-books. 4 branch libraries provide specialized resources and research assistance in architecture, medicine, music, and teacher development. Learn more at [library.unlv.edu](https://library.unlv.edu).

## Student Recreation & Wellness Center

The 184,000-square-foot Student Recreation and Wellness Center features a health center, pharmacy, dental clinic, relaxation room, counseling services, personal training, state-of-the-art gym, and more. Learn more at [unlv.edu/srwc](https://unlv.edu/srwc).

## Writing Center

The Writing Center offers in-person and online consultations to support graduate students with any writing task. Schedule an appointment at [writingcenter.unlv.edu](https://writingcenter.unlv.edu).

## Graduate & Professional Student Association

The Graduate & Professional Student Association (GPSA) is the student government for UNLV's graduate and professional student body. GPSA holds monthly meetings, hosts social events throughout the year, and offers funding for conferences and research activities. Get involved at [unlv.edu/gpsa](https://unlv.edu/gpsa).

## Student Organizations

UNLV has more than 170 clubs and organizations for graduate and professional students, offering opportunities to connect, lead, and build community. Graduate Registered Student Organizations include the Black Graduate Student Association, Latinx Graduate Student Association, and Grad Pride Alliance. Get involved at [unlv.today/grso](https://unlv.today/grso).

"The MBA program has been a transformative experience for my professional growth. The diverse curriculum, expert faculty, and real-world application opportunities gave me the skills and confidence to excel in my career. Joining and becoming vice president of the MBAA allowed me to actively participate in the community, and attending the events and socials allowed me to connect with peers and grow."

— VICKY SAAB

Business Administration M.B.A., 2024  
Senior Financial Planning & Business Support Analyst, NV Energy



# GRADUATE TUITION & FEES

NEVADA RESIDENT

\$8,416

INTERNATIONAL

\$28,895\*

NONRESIDENT

\$28,605



\*International students studying on an F1 visa pay a fee of \$145 per semester, which is included in the calculations. They are also charged a mandatory health insurance fee, estimated at \$4,300 for the year, which is not included in the calculations.

Tuition and fees, as well as institutional awards, are subject to change at the discretion of the university. Tuition and fees are based on 9 credits per semester for the 2026-27 academic year. For more details about college costs, visit [unlv.today/college-costs](https://unlv.today/college-costs).

## FUNDING YOUR GRADUATE EDUCATION



At UNLV, we understand the importance of financing a graduate program. That's why we offer various ways to fund your graduate education, including graduate assistantships, fellowships and scholarships, grants, and loans. After submitting your graduate admissions application, you can apply for graduate assistantships, fellowships, and scholarships through your **Grad Rebel Gateway** account at [rebelgateway.unlv.edu](https://rebelgateway.unlv.edu).

Learn more about funding at [unlv.today/grad-funding](https://unlv.today/grad-funding).

### Graduate Assistantships

Graduate assistantships provide students with the opportunity to gain experience and expertise in their field, develop research and leadership skills, and prepare for careers in higher education, corporate, public and private sectors, and nonprofit organizations. Our packages include an annual stipend of approximately \$17,000–\$22,000, reduced tuition, out-of-state fee waivers, and more. Learn more at [unlv.edu/graduatecollege/ga](https://unlv.edu/graduatecollege/ga).

### Graduate Fellowships & Scholarships

The Graduate College offers a variety of merit-based, need-based, and competitive awards open to all degree-seeking graduate students. Awards can range from \$1,000 to \$30,000 per academic year.

### Financial Aid & Scholarships

UNLV's Office of Financial Aid and Scholarships can help you find ways to finance your education.

Complete the Free Application for Federal Student Aid (FAFSA®) to be considered for federal funding, including grants and loans, and UNLV Graduate College scholarships and grants. Apply at [StudentAid.gov](https://StudentAid.gov) using your Federal Student Aid (FSA) ID and include UNLV's school code **002569** to prevent processing delays.

# ADMISSIONS REQUIREMENTS

- Four-year bachelor's degree from a regionally accredited institution **OR** an approved equivalent **AND**
- Minimum overall grade point average of 2.75 for the bachelor's degree **OR** minimum 3.0 GPA for the last 60 credits

In addition to the minimum graduate admissions requirements, each program or academic department may set its own criteria. Program-specific requirements are listed in the Degrees Directory.

Learn more at [unlv.today/graduate-requirements](https://unlv.today/graduate-requirements)

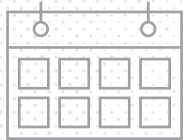

## IMPORTANT DATES

- **SEPTEMBER 1**  
Graduate Application Opens for Fall
- **NOVEMBER 1**  
Priority Graduate Assistantship Application Deadline for Spring
- **FEBRUARY 1**  
Graduate Application Opens for Spring
- **MARCH 1**  
Priority Graduate Assistantship Application Deadline for Fall
- **APRIL 15**  
Priority Deadline for Financial Aid & Scholarships
- **JULY 1**  
Graduate Application Opens for Summer

**Application Deadlines for LEE Graduate Programs**



[unlv.today/business-grad-deadlines](https://unlv.today/business-grad-deadlines)

# APPLICATION CHECKLIST

## ❑ **Complete the Application and Pay Application Fee**

Nevada residents, current UNLV students, and non-degree seeking students should apply through the **Grad Rebel Gateway**. Out-of-state and international students should apply through the **Centralized Application Service**. Application fees are \$60 for domestic applicants and \$95 for international applicants. Learn more at [unlv.today/graduate-apply](https://unlv.today/graduate-apply).

## ❑ **Submit Transcripts**

You must submit transcripts from all colleges and universities you have attended. You may upload unofficial transcripts into your online application, but official transcripts will be required after admission.

Students may send unofficial transcripts, and institutions may send official transcripts to [gradadmissions@unlv.edu](mailto:gradadmissions@unlv.edu).

## ❑ **Determine Whether You Need Additional Application Materials**

Graduate programs may require materials beyond the minimum graduate admissions requirements, such as recommendation letters, essays, or test scores. Review your program's requirements at [unlv.today/graduate-requirements](https://unlv.today/graduate-requirements).

## ❑ **Submit Proof of English Proficiency (International Students Only)**

Proof of English proficiency is required if you are from a country where English is not the native language or if you did not receive a degree from an institution where English is the primary language of instruction. Official test scores must be sent directly from the testing agency to the Office of Admissions. Learn more about English proficiency requirements and exemptions at [unlv.today/international-grad-ep](https://unlv.today/international-grad-ep).

## ❑ **Check Application Status**

After applying, check your status and review required documents in your **Grad Rebel Gateway** account at [rebelgateway.unlv.edu](https://rebelgateway.unlv.edu).

## GRADUATE ADMISSIONS REVIEW PROCESS

### **Step 1: Graduate Admissions Review**

Once the application, all transcripts, and proof of English proficiency (if required) are received, the Office of Admissions evaluates these materials to confirm the applicant meets the minimum admission requirements.

### **Step 2: Department Review**

The academic department's faculty or admissions committee then reviews the application to assess qualifications and overall competitiveness. Based on this evaluation, the committee provides an admission recommendation to the Office of Admissions, which issues the final decision.

Applicants are notified of their admission decision by email. A formal decision letter will also be available in their **Grad Rebel Gateway** account at [rebelgateway.unlv.edu](https://rebelgateway.unlv.edu).

## EXPLORE OUR GRADUATE PROGRAMS

 [unlv.today/business-grad-degrees](https://unlv.today/business-grad-degrees)



## REGISTER FOR AN INFORMATION SESSION

 [unlv.today/business-info-sessions](https://unlv.today/business-info-sessions)



# UNLV | LEE BUSINESS SCHOOL

CONTACT US!

### OFFICE OF GRADUATE STUDENT SERVICES

For support with admissions, academic advising, program questions, funding resources, or connecting with your graduate coordinator, our office is here to help.

✉ [LEEoggs@unlv.edu](mailto:LEEoggs@unlv.edu) ☎ 702-895-3655

f @unlvleebusiness

### CONNECT WITH YOUR GRADUATE ADMISSIONS COUNSELOR

 [unlv.today/counselor](https://unlv.today/counselor)

### FIND YOUR GRADUATE COORDINATOR IN THE DEGREES DIRECTORY

 [unlv.today/coordinator](https://unlv.today/coordinator)