

Office of the Executive Vice President and Provost Organizational Chart

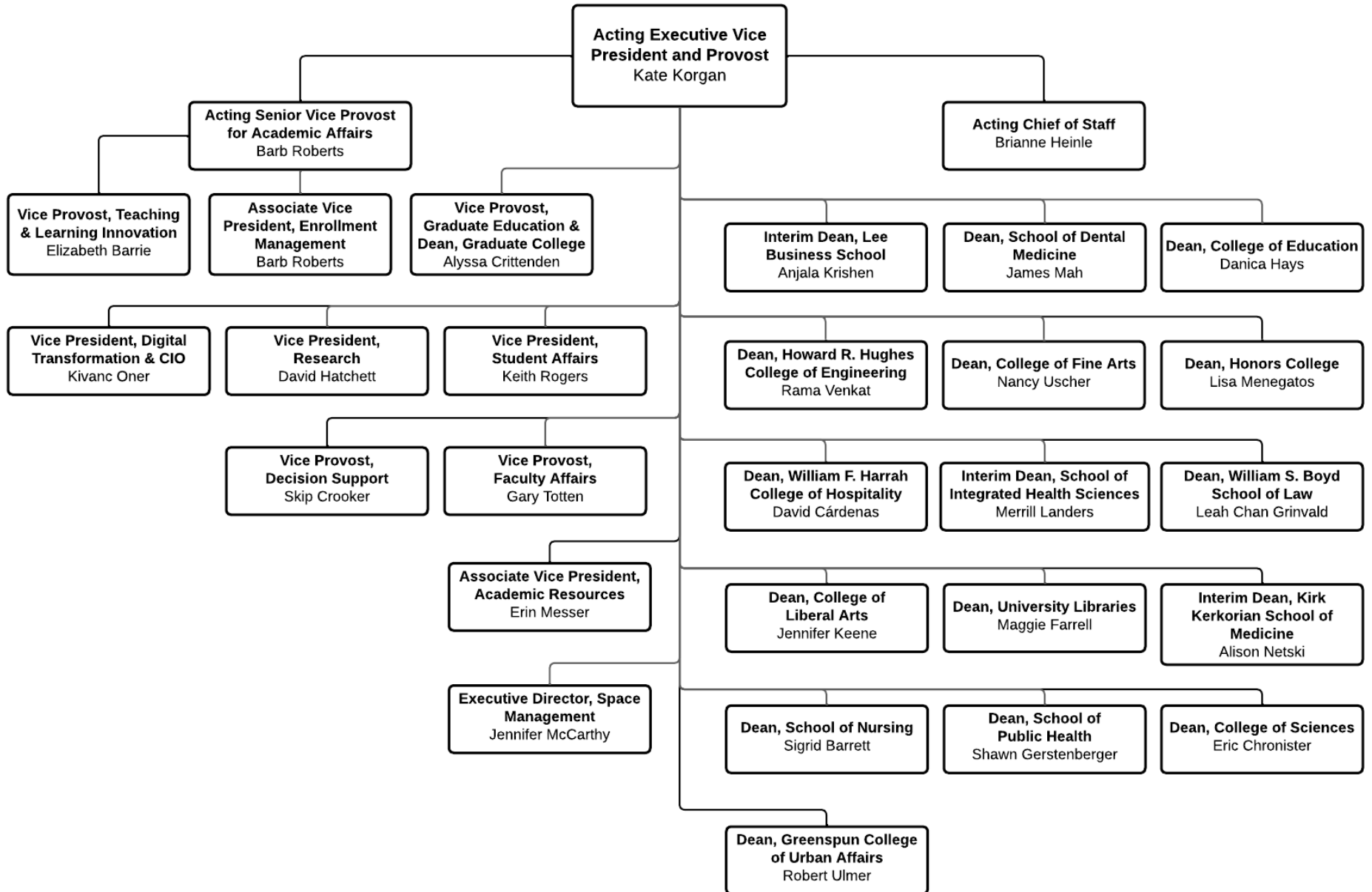

Office of the Executive Vice President and Provost Organizational Chart

- **Acting Executive Vice President and Provost:** Kate Korgan
 - **Acting Chief of Staff:** Brianne Heinle
 - **Acting Senior Vice Provost for Academic Affairs:** Barb Roberts
 - **Vice Provost for Teaching and Learning Innovation:** Elizabeth Barrie
 - **Associate Vice President for Enrollment Management:** Barb Roberts
 - **Vice Provost for Graduate Education and Dean of the Graduate College:** Alyssa Crittenden
 - **Vice President for Digital Transformation and Chief Information Officer:** Kivanc Oner
 - **Vice President for Research:** David Hatchett
 - **Vice President for Student Affairs:** Keith Rogers
 - **Vice President for Decision Support:** Skip Crooker
 - **Vice Provost for Faculty Affairs:** Gary Totten
 - **Associate Vice President for Academic Resources:** Erin Messer
 - **Executive Director for Space Management:** Jennifer McCarthy
 - **Interim Dean of the Lee Business School:** Anjala Krishen
 - **Dean of the School of Dental Medicine:** James Mah
 - **Dean of the College of Education:** Danica Hays
 - **Dean of the Howard R. Hughes College of Engineering:** Rama Venkat
 - **Dean of the College of Fine Arts:** Nancy Uscher
 - **Dean of the Honors College:** Lisa Menegatos
 - **Dean of the William F. Harrah College of Hospitality:** David Cárdenas
 - **Interim Dean of the School of Integrated Health Sciences:** Merrill Landers
 - **Dean of the William S. Boyd School of Law:** Leah Chan Grinvald
 - **Dean of the College of Liberal Arts:** Jennifer Keene
 - **Dean of the University Libraries:** Maggie Farrell
 - **Interim Dean of the Kirk Kerkorian School of Medicine:** Alison Netski
 - **Dean of the School of Nursing:** Sigrid Barrett
 - **Dean of the School of Public Health:** Shawn Gerstenberger
 - **Dean of the College of Sciences:** Eric Chronister
 - **Dean of the Greenspun College of Urban Affairs:** Robert Ulmer