Bylaw Amendment Review Process
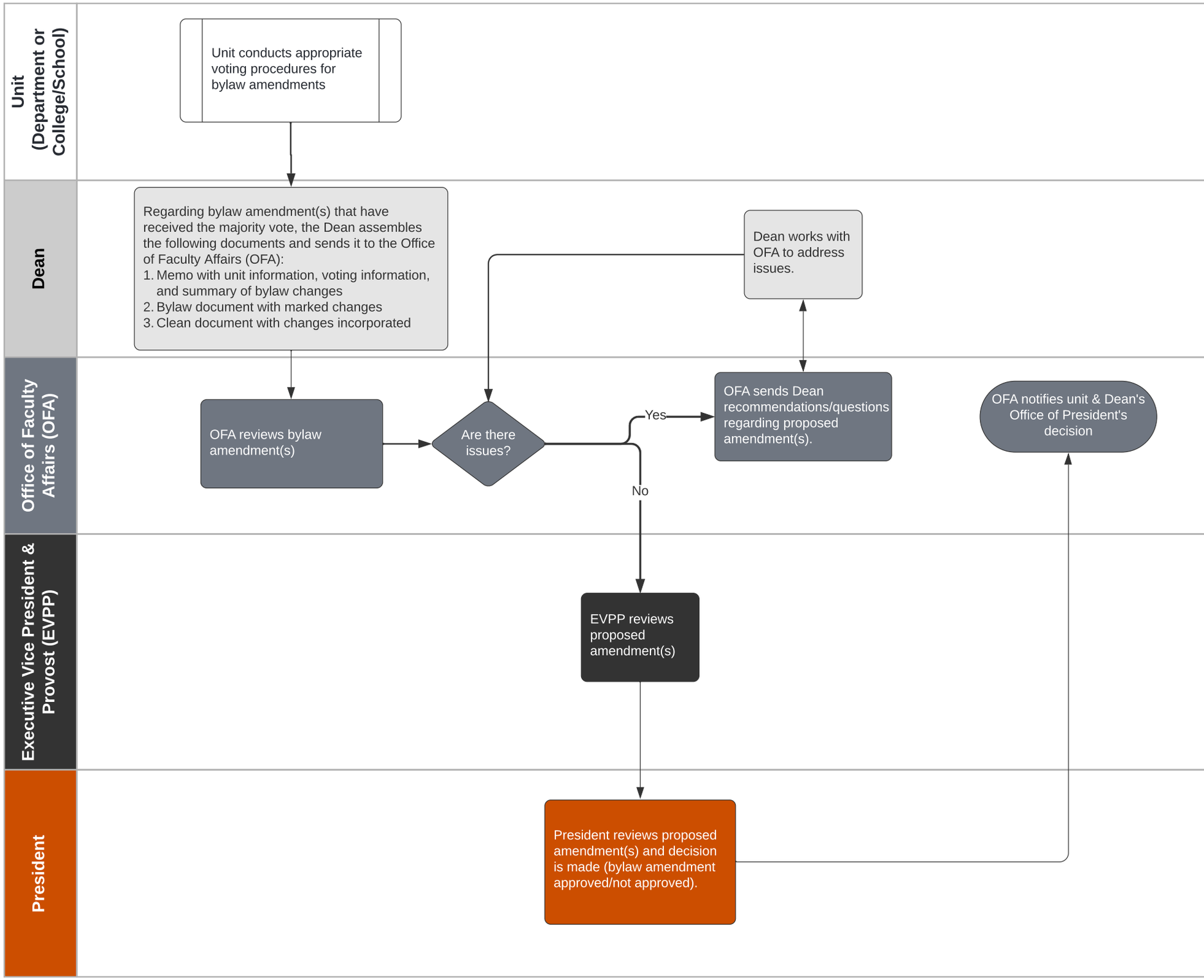
Faculty Affairs | April 5, 2022